AUSTRALIAN RAIL TRACK CORPORATION LTD

Southern Sydney Freight Line

IMPORTANT COMMUNITY INFORMATION

Campbelltown to Glenlee – Weekend Works

Australian Rail Track Corporation (ARTC) will be undertaking construction works in your area over the weekend of the 16th and 17th October 2010. These works are part of the construction of the Southern Sydney Freight Line (SSFL).

Campbelltown to Glenlee – The works will begin on 7.00am and will continue until 10.00pm on both Saturday 16th and 17th October 2010. The works will involve the installation, changeover and commissioning of communications cables. The equipment used will be site vehicles, hand tools, power winches and generators.

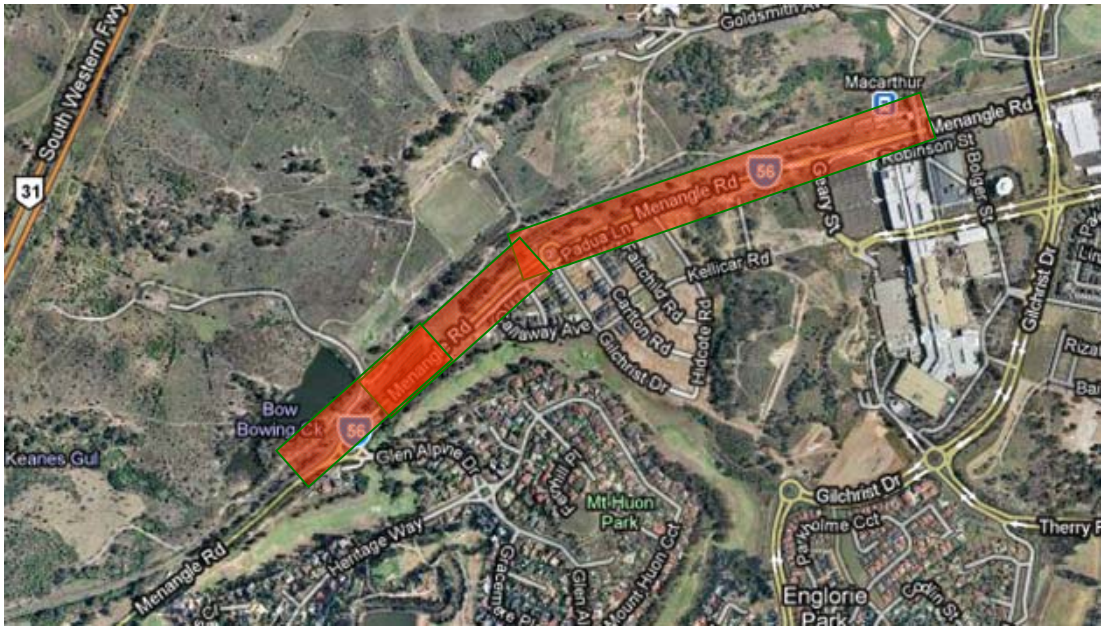

= Work Area

We appreciate everyone's patience while we build this important project.

Further information

For further information and any enquiries, please call the 24 Hour Information and

Or Email ssfl@artc.com.au or visit www.ssfl.artc.com.au

Translating & Interpreting Service – Please Phone: 131 450