

Southern Freight Link

Community Notification – Part Road Closure in Prospect Road under Prospect Creek Rail Bridge, Canley Vale

Australian Rail Track Corporation (ARTC) will be undertaking works at Moore Street and Prospect Road, Canley Vale, to finalise the new footbridge across Prospect Creek. As part of this work it is necessary to temporarily close the north bound lane of the road which runs underneath the rail bridge joining Moore Street and Prospect Road. The south bound lane will remain open allowing for two way traffic under traffic signals. **Traffic signals will be in place 25 January 2012 until mid May 2012.**

During this work pedestrians will be diverted to the eastern side (Prospect Creek side) of the road.

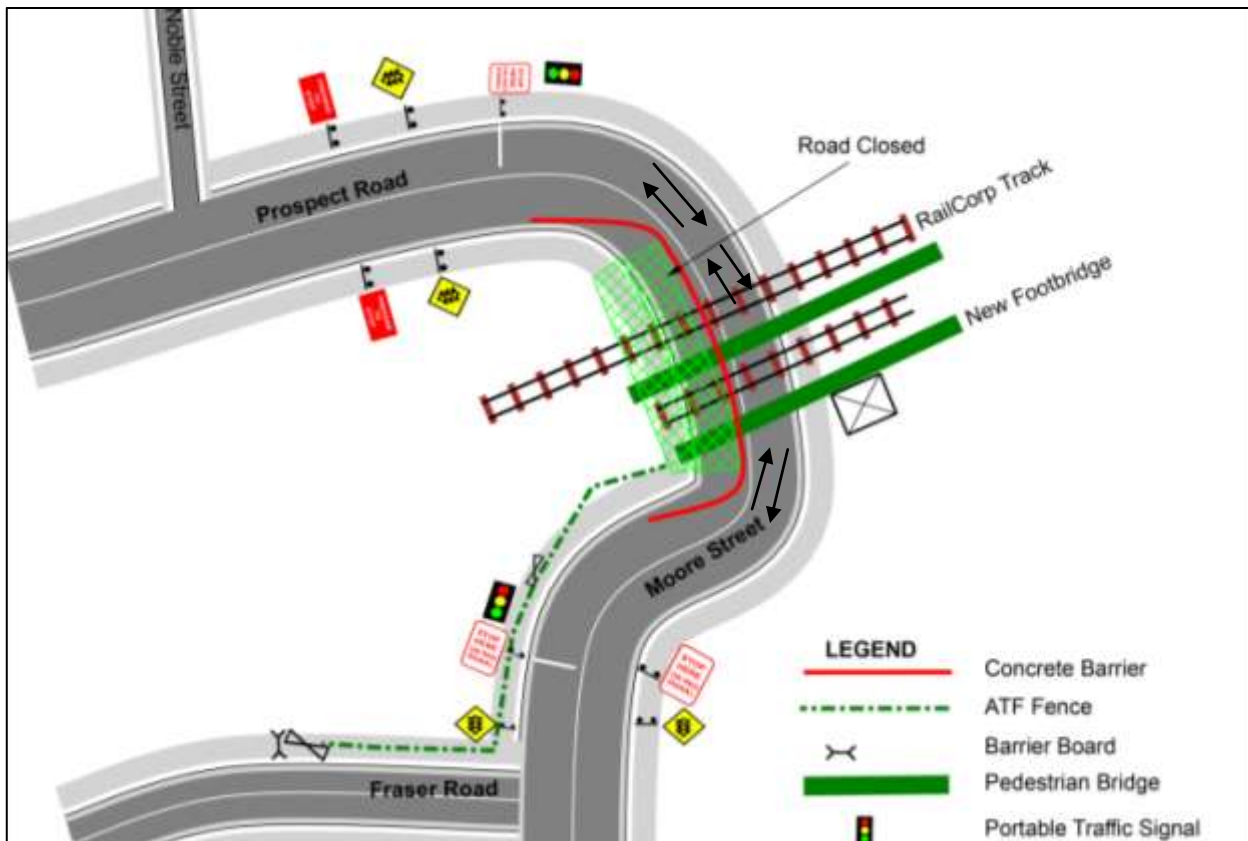

We appreciate your patience while we build this important project for Sydney and NSW.

For further information please phone our 24 Hour Information Line on 1800 182 543 or email ssfl@artc.com.au or visit www.ssfl.artc.com.au



Translating & Interpreting Service – Please Phone: 131 450